

# BIG BUGGY 14

## 2024 ADVENTURE TRAILER

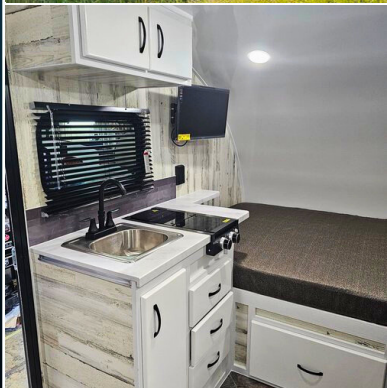

### DESCRIPTION

The Big Buggy offers all the comforts of home while enabling adventurers to wake up in the wild! Don't have a truck to pull a trailer? No problem! Big Buggy can be pulled by a lightweight SUV! Leave your kitchen at home because our units have built-in sink, stove, fridge, & microwave! With so many options to upgrade & customize your buggy, the best part is the simplicity.

### OPTIONAL ACCESSORIES



SOLAR



EXTERNAL MEDIA



POWER AWNING



WEEKEND RETREATS



OFF-ROAD EXCURSIONS



FAMILY ROAD-TRIPS



PARKS

# BIG BUGGY 14

## 2024 ADVENTURE TRAILER



### STANDARD FEATURES

LENGTH: 16' 9" WIDTH: 83" HEIGHT 9'7"	<input checked="" type="checkbox"/>	FOGATTI TANKLESS ON DEMAND WATER HEATER	<input checked="" type="checkbox"/>
GROUND CLEARANCE LOWEST POINT: 14"	<input checked="" type="checkbox"/>	13.5K BTU INTERIOR A/C	<input checked="" type="checkbox"/>
BED SIZE 56" x 78"	<input checked="" type="checkbox"/>	USB STATIONS, INTERIOR LIGHTS	<input checked="" type="checkbox"/>
INTERIOR HEIGHT: 74"	<input checked="" type="checkbox"/>	DINETTE BOOTH CONVERTS TO 78"X39" BED	<input checked="" type="checkbox"/>
FRESH TANK: 16GAL GREY TANK: 32GAL BLACK TANK: 5GAL	<input checked="" type="checkbox"/>	MARINE GRADE COMPOSITE SEAMLESS FLOORS	<input checked="" type="checkbox"/>
TIRE SIZE: ST235-75R-15 / ALL TERRAIN TORSION AXLES	<input checked="" type="checkbox"/>	WATER PROOF SHOWER & STORAGE ORGANIZER	<input checked="" type="checkbox"/>
BALL SIZE: 2"	<input checked="" type="checkbox"/>	INTERIOR CABINETY: WHITE SANDS DECOR	<input checked="" type="checkbox"/>
HITCH HEIGHT: 16"	<input checked="" type="checkbox"/>	AZDEL WALLS, SEAMLESS FIBERGLASS ROOF & ALUMINUM FRAME	<input checked="" type="checkbox"/>
UVW: 2200LBS	<input checked="" type="checkbox"/>	STAINLESS STEEL SINK + FAUCET, SOLID SURFACE KITCHEN COUNTER TOP, & DECORATIVE BACKSPLASH	<input checked="" type="checkbox"/>
SLEEPS: 4	<input checked="" type="checkbox"/>	DOUBLE 2 PLATFORM SOLID RV STEP	<input checked="" type="checkbox"/>
WALL THICKNESS: 1 1/2"	<input checked="" type="checkbox"/>	36"X14" EXTERIOR BAGGAGE DOOR	<input checked="" type="checkbox"/>
INSULATION R-VALUE: FOIL R7 FRONT & BACK/ DOUBLE ROLLED R7 WALLS	<input checked="" type="checkbox"/>	OUTSIDE SHOWER/SPRAY PORT	<input checked="" type="checkbox"/>
24" SUMMIT HDTV WITH HD DIGITAL ANTENNA	<input checked="" type="checkbox"/>	LARGE FRIDGE	<input checked="" type="checkbox"/>
DOMETIC 2 BURNER STOVE	<input checked="" type="checkbox"/>	SHOWER, 2 WAY VENT FAN, & DOMETIC TOILET	<input checked="" type="checkbox"/>
FRONT WINDOW (WITH ALUMINUM MINI BLIND)	<input checked="" type="checkbox"/>	BATTERY DISCONNECT	<input checked="" type="checkbox"/>
LAGUN SWIVEL AND LOCKING DINETTE TABLE SYSTEM	<input checked="" type="checkbox"/>	INTEGRATED DOOR SCREEN, MAGNETIC DOOR LATCH, & 19" HEAVY DUTY GRAB HANDLE	<input checked="" type="checkbox"/>
SIDE WINDOWS (HANDMADE WINDOW BALANCES)	<input checked="" type="checkbox"/>	DOMETIC 16,000BTU FURNACE (PROPANE)	<input checked="" type="checkbox"/>
DIAMOND PLATE ROCK GUARD (FRONT AND REAR)	<input checked="" type="checkbox"/>	ELECTRIC BRAKES	<input checked="" type="checkbox"/>
2" REAR HITCH RECEIVER RATED AT 300LBS	<input checked="" type="checkbox"/>	DUAL 2500LBS LEVELING JACKS	<input checked="" type="checkbox"/>

### OPTIONAL UPGRADES

SOLAR PACKAGE WITH LITHIUM BATTERY(S)	<input checked="" type="checkbox"/>	POWER TONGUE JACK	<input checked="" type="checkbox"/>
AWNING (70LBS)	<input checked="" type="checkbox"/>	MOON SHADE MANUAL AWNING	<input checked="" type="checkbox"/>
LITHIUM BATTERIES	<input checked="" type="checkbox"/>	TIMBREN AXLE-LESS SUSPENSION	<input checked="" type="checkbox"/>
REAR STORAGE LUGGAGE RACK	<input checked="" type="checkbox"/>	SPARE TIRE	<input checked="" type="checkbox"/>